Hôpital du Valais
Spital Wallis
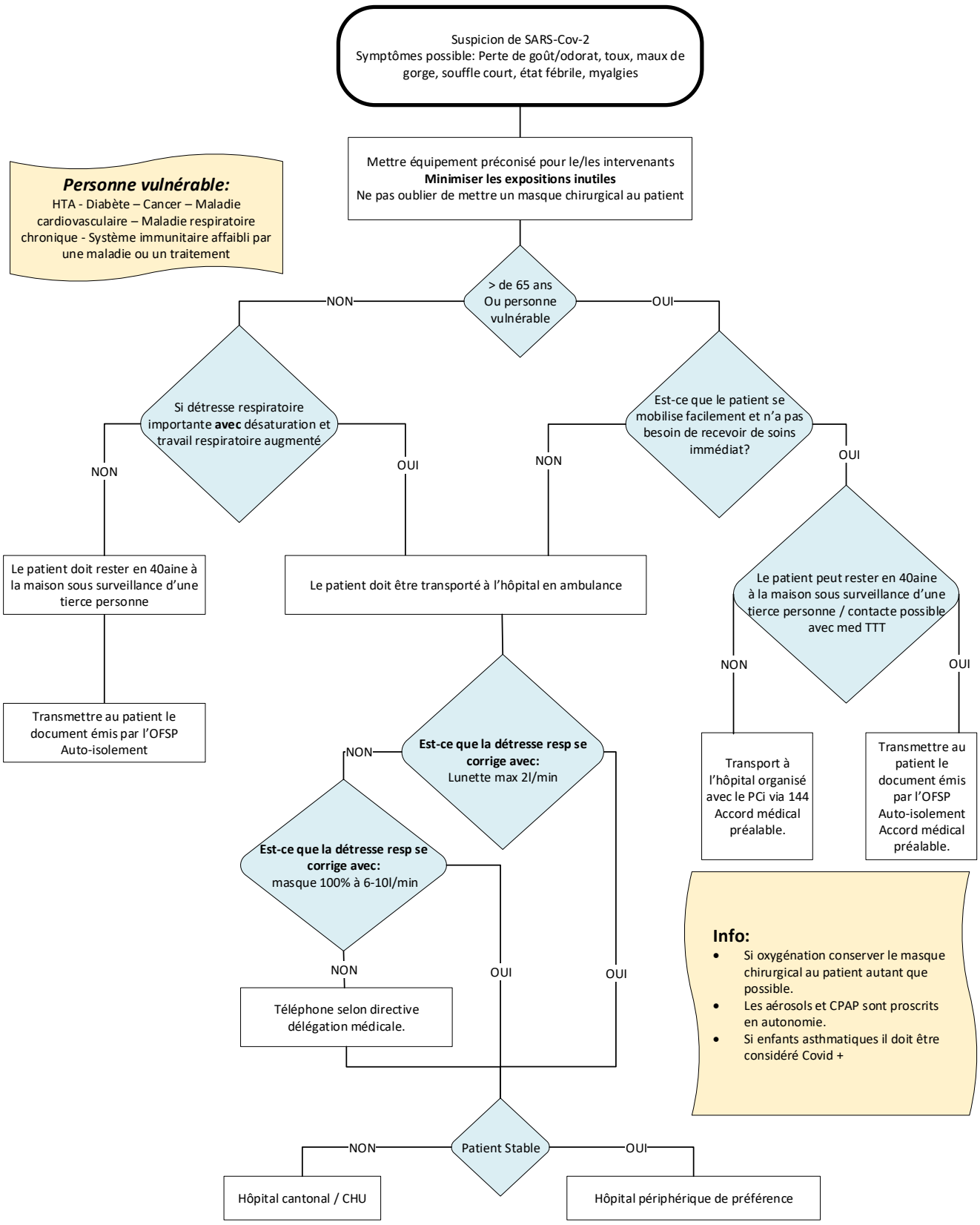
ALGORITHME DE PRISE EN CHARGE COVID-19